

Looking for the nearest Social Service Office (SSO)?

To find out if you are eligible for ComCare assistance, please approach your SSO for an assessment.

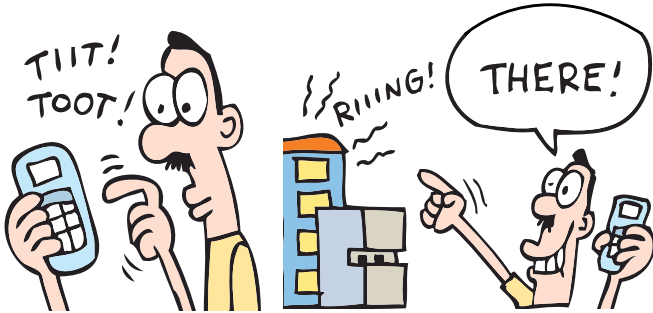

You can visit www.comcare.sg to locate your nearest SSO or call ComCare Call at 1800 222 0000.

For more information, please visit
www.comcare.sg



ComCare

Call

1800-222 0000

Call Us. We Care.



KNOW SOMEONE WHO NEEDS HELP?

ComCare @ a Glance

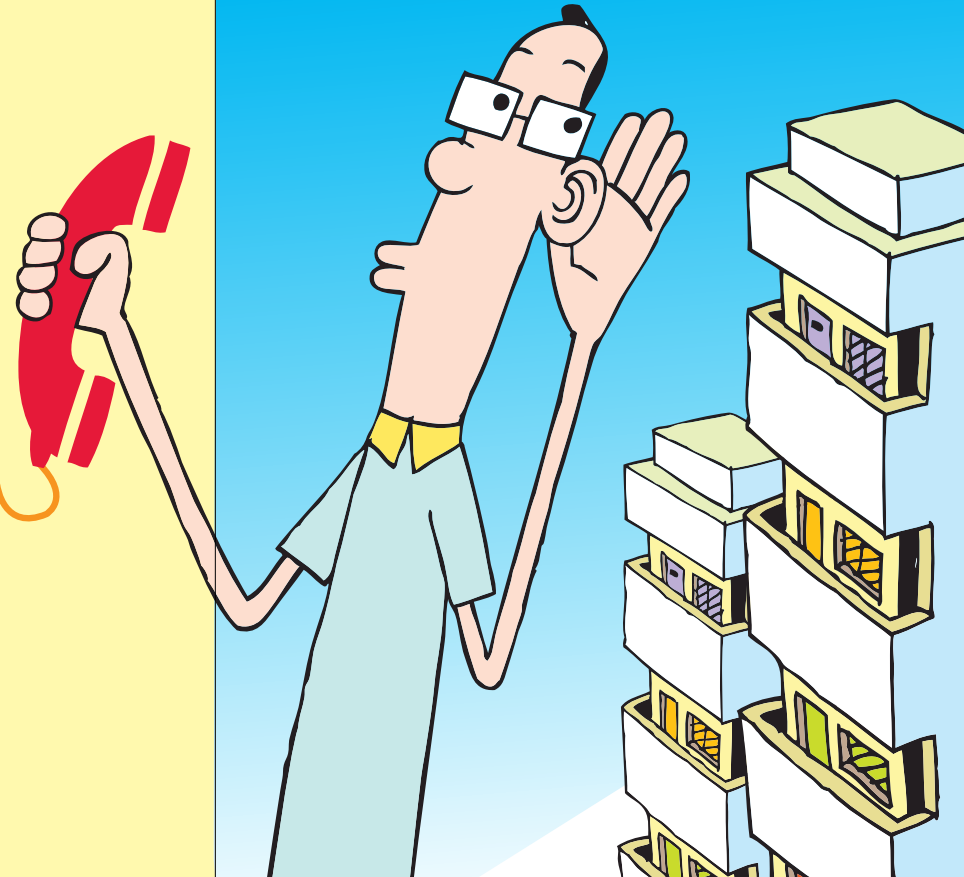

Need help with your child's kindergarten or student care fees?

My wife has to work to help with the expenses and no one is around to take care of my young child after school.



Low-income families can apply for help to pay for kindergarten and student care fees at any eligible kindergarten or registered student care centre that their child is registered in.

Jobless or Low-Income?

I just lost my job and need to look for another. My wife wants to help but has not been able to find a job. Where can we get help?

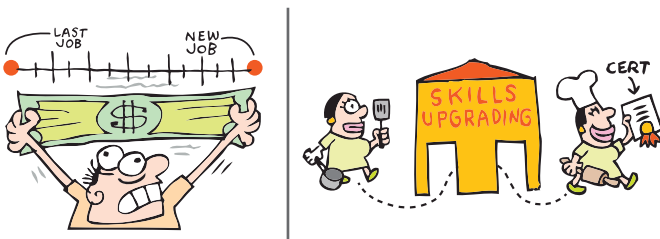

We provide financial and employment assistance to those looking for work or to low-income families who need temporary help. Go to the nearest Social Service Office and apply for temporary financial assistance.

Temporarily unable to work?

I was given a 9-month MC after my accident and am unable to work.



How will I support my family without an income?

We provide temporary financial assistance to needy families whose breadwinner is temporarily unable to work. Go to the nearest Social Service Office and apply for temporary financial assistance.

Permanently unable to work?

I'm 75 years old and live alone in a 1-room HDB rental flat. I am unable to work and have no children to support me. How will I pay my rent, bills and food?

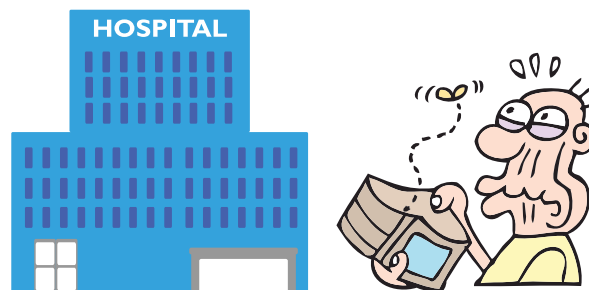

We provide Singaporeans who are permanently unable to work and have little or no family support with financial help to pay for basic needs. We also provide free medical treatment. Their children also receive free education and additional cash assistance. Go to the nearest Social Service Office for an assessment of your needs.

Need urgent and temporary help?

I have no money for food, and my electricity will be cut off tomorrow!

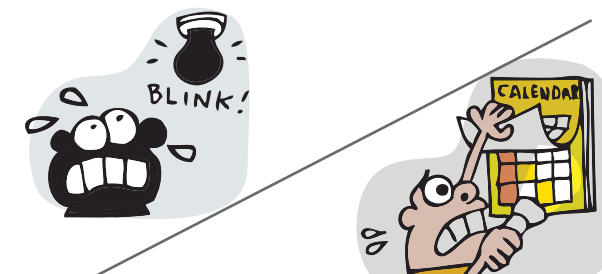

My part-time work will only start next week. Where can I get help?

CCC ComCare Fund provide temporary assistance for up to 3 months in the form of cash, vouchers or food rations to needy families. You can find out more about the fund from your grassroots leaders or at your nearest Community Centre/Club.

Don't know where to go to for HELP?

I just lost my job and I don't know where to seek help.

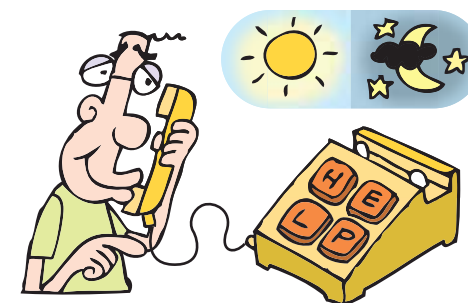

You can call ComCare Call at 1800 222 0000, a 24-hour helpline for needy Singaporeans to seek help. Our operators can speak English, Malay, Mandarin, Tamil, and common dialects.